Richmond Public Library

VOTERS, REGISTER NOT LATER THAN JULY 29!

Get the Habit

of going to your front door when you get up in the morning, and find the Record-Herald awaiting you, filled with fresh and crisp news.

RICHMOND RECORD HERALD
A RICHMOND PAPER FOR RICHMOND PEOPLE

The Weather

Cloudy or foggy in the morning, becoming fair during the day; moderate westerly winds.

VOLUME THIRTY-ONE—TWENTIETH YEAR. RICHMOND, CALIFORNIA. FRIDAY, JULY 21, 1922. NUMBER 167.

MRS. WINIFRED STIDHAM, ENSIGN, CANDIDATES; SANTA FE SHOP FOREMAN SAYS HE WAS KIDNAPED

Zeb Knott Will Have No Opposition

2 MORE ENTER COUNTY RACE IN RICHMOND

The time for candidates for county offices to file their nomination petitions expired last evening at 5 oclock and today is really the first official day of the campaign. There are six offices in which there will be contests.

One of the oustanding features of the day, and which caused a flutter of excitement at the county seat, was the filing of nomination petitions by Charles H. Ensign for tax collector against Joost, and that of J. Winifred Stidham for the office of county superintendent of schools. Both of the parties are from Richmond, and it is undertsood that very vigorous campaigns are to be waged.

Mrs. J. Winifred Stidham is well qualified for the office she seeks, and enters the campaign after the repeated urging of hundreds of friends in all parts of the county. The candidate holds a life diploma from the states of Indiana and California, and taught school in Richmond, and also at Antioch. She is prominent in club and civic circles in this city, and starts out with every indication of success.

Ensign Friend to Labor

The other candidate to enter the campaign on the last day, is Charles H. Ensign of Richmond, who is seeking the office of tax collector. Mr Ensign is a well known resident of Richmond, and is very closely identified with labor circles. His entry into the campaign, comes as the result of the work of his friends in this city and letters received from all parts of the county.

The campaign promises to be very interesting, and some unexpected results will very likely develop at the time the votes are counted on the 29th of August.

The list of candidates whose names will appear on the ballot at the primary is as follows:

County Clerk, J. H. Wells.

District Attorney, A. B. Tinning.

Sheriff, R. R. Veale, Frank H. Nixon, Antionio Reggiardo.

Recorder, M. H. Hurley.

Tax Collector, Charles H. Ensign and M. W. Joost (incumbent).

Superintendent of Schools, J. Winifred Stidham and William Hanlon (incumbent).

Treasurer, J. Rio Baker.

Auditor, A. N. Sullenger.

Public Administrator, E. H. Kneffer and Charles H. Daley (incumbent).

Coroner, Charles F. Donnelly (incumbent) and Bert Curry.

Assessor, Louis E. Davis and George O. Meese (incumbent).

County Surveyor, Ralph R. Arnold.

For Assemblyman, Thomas M. Carlson.

For Supervisor, Zeb Knott.

For Justice of the Peace, (Richmond); John Roth (incumbent).

For Constable (Richmond)—Frank A. Moitoza and Arthur Alstrom (incumbent).

For Justice of the Peace, (San Pablo)—L. F. Grover.

For Constable (San Pablo)—M. G. Moitza and Ben Montoya (incumbent).

Funeral Held For Miss Ethel Skow

Funeral services of the late Miss Ethel Snow, who died Tuesday at the home of her parents, Mr. and Mrs. S. P. Snow in San Pablo, were held yesterday afternoon from the funeral parlors of Bert Curry. Interment was in Sunset View cemetery.

FOREMAN OF SANTA FE KIDNAPED?

Modesto, July 20.—Sheriff Robert L. Dallas of Stanislaus county this afternoon took into custody eight men who are alleged to have kidnaped Clarence A. Bradfield, assistant foreman of the Santa Fe Railroad shops at Riverband, eight miles east of here.

Last night two automobile loads of men are said to have visited the shops and to have borne Bradford away to Waterford, twelve miles distant, where they left him with the injunction never to return.

Bradford came back to Modesto today, and told his story to the sheriff, who immediately had the warrants issued. Bradford said he was obliged to give his watch and chain to the supposed kidnappers as security for his promise that he would stay away from Riverbank.

The shopmen taken into custody were George Smith, D. Louis, C. P. Engstrom, Jr., Paul Burton, J. A Wells, John Nicholson, H. E. Bartlett and Fred Hammond.

Bradford could not identify Wells and Bartlett and they were released by Sheriff Dallas. John Nicholson has not yet been confronted by Bradford.

Smith, Louis, Engstrom, Burton and Hammond were taken before Justice of the Peace George Wright charged with kidnapping and released on bonds of $1,000 each. Their preliminary hearing will be set tomorrow afternoon.

The eight men were surrendered to Sheriff Dallas by T .N. Daly, chairman of the local union of the shopmen and a member of the school board of the Oakdale Union High School district.

An appeal to Governor William D. Stephens to intercede in the strike condition in this county with a view to controlling alleged "lawless conditions" was made by I. L. Hibbard, general manager of the Los Angeles office of the Senta Fe Railroad.

Arthur Keetch, private secretary to the Governor, conferred with the District Attorney here and was informed that the situation was entirely under control of the local police officers.

Chess Players On Vacation; To Resume In Fall

The Richmond Chess Club decided at their last meeting to take a vacation during July and August.

Plans already are being laid for the autumn campaign when it is probable that games will be played with Martinez, University of California and San Francisco.

Richmond has some brilliant and devoted players who were putting this town on the map in chess tournaments, and they promise for the future even more brilliant matches.

Vets of F. W. Met Last Night

Honor Post, Veterans of Foreign Wars, met last evening in Woodmen hall and developed plans for a dancing party to be held on Thursday evening, August 3. The affair will be held in Woodmen hall and will be attended by the members and their families. The committee arranging for the event is made up of Fred Heegar, J. Fowler and M. Bradley.

UNOPPOSED

Supervisor Zeb Knott wears the smile that won't come off and that wins him favor with the public.

Last night Supervisor Zeb Knott was receiving the felicitations of his friends when news reached Richmond from Martinez that he will have no opposition in the primaries in his race for re-election as supervisor from this district.

"I am very grateful to the good people of this district who have given me this additional proof of their confidence and their friendship," said Supervisor Knott to the Record-Herald.

Knott was urged by many people throughout the county to make the race for one of the most lucrative offices in the county, but resisted all pressure, because, as he says: "I have a definite program which I wish to see carried out as supervisor, and in that position I can do more effective work at this time."

This Will Be His Third Term

Zeb Knott comes from Tennessee, where office-holders take their duties seriously and where boys are taught the science of government along with their a, b, cs.

He's a good supervisor,
More power to him.

Music Lovers Out Last Night Hear Favorites

There was wide variety of music offered for the consumption of Richmond folks last evening.

Over the band stand at Tenth and Nevin, the Municipal band, Director A. A. Hart wielding the baton, was dispensing a variety of airs that seemed to appeal to all sorts. Arias and sonatas and merry medleys, were parts of a well-balanced program.

Up at Tenth and Macdonald the Salvation Army folks were playing some gay and colorful tunes with a martial touch.

Further along the talking machines were mingling their offerings, which ran the gamut of Peter Pan's varied assortment, from opera to jazz.

A lot of automobiles parked along the curbs in Tenth, Nevin and Ninth, and were pleased at the program Director Hart was putting on, but the director and the members of his band probably would have appreciated the courtesy if the occupants of the car had taken seats down near the band poor show to people who stood out in front on O'Farrell street and evidenced their applause by the blowing of horns.

A thing to remember: "Get close to actors, if you want the actors to get close to you."

Orpheum actors would put on a

'Labor Age At Hand' Labor Editor Tells Striking Craftsmen

"We are standing in the presence of a pending change in the social order," said Bruce Rogers, representative of the Federated Press, in the course of a finished and logical speech made to the striking shop craftsmen and their friends, to the number of about 200 yesterday afternoon at W. O. W. hall.

The occasion was a sort of social, get-together meeting under the auspices of the wives of those members of the machintsts' union who are not striking to the men on strike and their wives and families.

Labor Age at Hand

The "Labor Age" is near at hand, acrording to Rogers, who predicted the certain and absolute overthrow of the "industrial overlords" of the country.

"The great capitalist today, in the very height of his power, is facing a difficulty," said the speaker.

The difficulties and problems are of his own making, he continued.

"Revolutions do not take place because the people are bad," but are the outward evidence of the response to the first law of nature, the strikers were told in effect.

Do you want your children to be the lackeys, the lickspittles of Capital? the men and women were asked.

Trip Here "Dreary One"

Rogers said that his trip to Richmond was a "dreary one," as all trips to industrial centers are."

"We have preached and prayed and hoped. We have made one gesture of force—the folding of our arms, but have used no violence. We approach the crisis with solemnity."

"What is the difference between government ownership of railroads and railroads ownership of government," Rogers wanted to know.

The strikers were informed that the street car men in Cleveland and Chicago today are threatening to go out, their contemplated action being due to the same fundamental causes which are back of the present strike.

A Few Comparisons

Some interesting figures from Rogers' speech were that one industrial community in Massachusetts had increased its invested wealth in industries from $3,000,000 before the World War to $40,000,000 now.

Great Britain took 400 years to reach a plane of industrial achievement which the United States equalled in 75 years, which Germany surpassed in 40 years, and which Japan was paralleling in 25 years.

Japan today makes and sells for $12, and at a profit, a standard make of typewriter which is sold in this country for $105.

One of the earth's greatest markets is closed to the United States: Russia. The other market, he said, is China.

Rogers was given a generous hand at the close of his speech.

Newspaper Man Talks

The chairman of the meeting, Mrs. Opal Engelking, courteously called on the news editor of the Record-Herald, who commended the strikers for the calmness and lawfulness which the strikers have maintained, and assured them that they have the sympathy of the good people of Richmond. He also read a current press story from William Allen White, editor of the Emporia Gazette, which touched a responsive chord in the hearts of the strikers and their friends.

After the business meeting, the ladies served sandwiches, cakes and hot coffee in great abundance.

TAXI MAN'S TALE TAKEN WITH SALT

The police department of Richmond do not give unstinted credence to the story told by W. A. James, taxi driver, of Berkeley, who was treated at the Emergency hospital by Dr. U. S. Abbott, for what is reported to have been drug poisoning.

James said he was drugged and robbed by strangers in El Cerrito; that they gave him a drink of liquor and when it failed to act as a "knock out," they used manual persuasion and choked him and took practically $100 from him.

The police here advance the theory that James took on an excess of bad booze, took a flyer with "Lady Luck," whose smiles were not forthcoming and finding himself painfully sobering up and devoid of lucre, evolved the hold-up theory.

James was turned over to his daughter who took him to Oakland.

He was not in a serious condition

PLANS READY FOR MASONIC, O. E. S. DANCE

Arrangements practically were perfected last night by the joint committee of Miramar Chapter, Order of the Eastern Star and McKinley lodge of Masons for their dance and card party to be held at East Shore park Saturday evening, July 22.

All Masons and their families, and the members of the Eastern Star and of the Order of DeMolay are cordially invited to attend.

High grade music has been secured, and the affair promises to be one of the most enjoyable social affairs of the summer season.

The grand march will be lead by Worshipful Master E. A. Martin, of McKinley lodge, and Worthy Matron Mildred Hammond, of Miramar Chapter.

Elks To Conduct Pitzer Funeral

The funeral of Albert Pitzer, whose death occurred here Wednesday evening, will be held Saturday afternoon at 2 o'clock from the undertaking parlors of Bert Curry. The funeral will be by direction of the Richmond lodge of Elks, of which deceased was a member.

Interment in Sunset View cemetery.

SANTA FE LOOT CASE HEARING NEXT TUESDAY

Now that the nominations for public office in Contra Costa county are closed, attorneys and litigants will again assume their normal place in the scheme of things.

One of the cases which will attract attention in Richmond is that of the People versus H. L. Royston, which is set for hearing at Martinez before Judg A. B. McKenzie next Tuesday, July 25.

Royston is charged with looting Santa Fe freight cars of large and valuable quantities of merchandise.

Theory of State

The authorities say that Royston and a gang of accomplices planned and carried out some of the most daring and bizzare criminal operations recorded in local annals. They say these men boarded freight cars in the Santa Fe yards when they were leaving after dark, and working the locks loose would slide the doors back, enter the box cars and dump the merchandise along the right of way as the trains neared the up grade close to Glen Frazer.

Automobiles awaited the merchandise, and the waiting drivers quickly spirited the goods away and hid them in caches for safe keeping or other disposition, the railroad detectives and civil authorities aver.

Venire Personnel

The following venire has been drawn from which the panel is scheduled to be selected:

Mrs. Rosetta Brennan, Mrs. Frances Helm, Mrs. Lettie Elder, Andrew Dehn, Mrs. Leonie Hinrichsen, Miss Nellie McCauley, Henry Blume, Louis F. Chittenden, William F. Stubbs, Adolph Seidel, Joseph Mederios, Prosper W. Olivera, Sylvester Olofson, George Ackerman, Thomas J. Conlon, Harry C. Donnelly, Joella E. Bonham, Robert Connelly, Frank J. Frost, John K. Bell, George A. Ronsee, Jesse B. Near, Edward Conlon, Walter A. Myrick, Gertrude Russi, Rube Curry, Milton Lipp, Ben H. Zuppan, Mrs. Lillian Brison, W. E. Ballenger and E. C. Worrell.

Attorneys Pierce & Carlson, of Richmond are counsel for Royston.

Nora Westman And George E. Bartram Wed

Miss Nora E. Westman, daughter of Mr. and Mrs. Victor B. Westman of Richmond, and George E. Bartram of Oakland were married Wednesday morning at a quiet wedding performed in Oakland. Hallie Kaiser of Richmond and Miss Mildred DeLong of Santa Rosa, friends of the couple, witnessed the ceremony. Following the wedding, the happy couple left on a wedding trip through the southern part of the state. Upon their return they will make their home on the West Side.

Both the bride and the bride groom have been employed in the White Oil plant here.

Berkeleyan Buys Building Lot Here

Al Mota of Berkeley has purchased the building at 450 B street from A. Russell, and plans to remodel the place and open a grocery store there. The place was formerly known as the Chicago Inn. Leo Persico handled the deal.

3 HOMERS ARE FEATURES IN CLOSE GAME

HOW THEY STAND

Barrel House	8	4	.667
Mechanical Shops	8	4	.667
All Standards	5	7	.417
Refinery	3	9	.250

The Mechanics eased themselves into a tie for first place in the Twilight League standing yesterday afternoon by defeating the Refiners, 5 to 3, in a game featured by long-distance hitting. The Mechanics won, as was expected, but they had to fight all the way to cop the decision from Johnny Garvin's tail-enders. The Refiners gave the best that they had in them, but it was not enough.

Kersten Versus Webb

Gene Kersten was on the mound for the Mechanics but was a little off form and was in trouble several times. Webb, who opposed him on the hill, pitched a good game and with a little more luck might have won. The elongated right hander held the winners to five hits and fielded his position in excellent style.

Mechanics Start Trouble

The Mechanics started the scoring in the first when Schwake knocked one out of the lot for a home run. The drive was the hardest hit of the game, sailing far over the left field wall. The Refiners evened the count in their half of the first when Schaller hoisted the ball over the right field fence for another home run.

Three Homers on Card

The Mechanics gathered two more

(Continued on page 3.)

OIL, GAS MEN ENDORSE NIXON

The following communication has been received by this newspaper:

Martinez, Calif.,
July 19, 1922.

Record-Herald:

Dear Sirs—The Oil and Gas Workers' Union stands pat behind Frank H. Nixon who is candidate for sheriff of Contra Costa county.

We, as a labor organization behind Mr. Nixon, feel that he should be respcted by all for he has proven himself to be honest and gives all a square deal.

We at one time thought Mr. Nixon should not have indulged in the "Mooney Case," but after investigation we found no crooked work and that the had dealt squarely, therefore, when Mr. Nixon became a candidate for sheriff of Contra Costa county we indorsed him, for we believe he is well qualified for the office.

Mr. Nixon, if elected to office, will, we feel certain, perform his duties judiciously and enforce the law and order and that is what we as oil workers stand for.

We believe, if the people will examine Mr. Nixon's record, they will find him to be one of the squarest men in the county.

LOUIS M. MILLER,
Secretary Local No. 5 Oil Workers Union, Martinez.

MRS. JOHN DENCH UP FROM LOS ANGELES

Mrs. John Dench, of Los Angeles, who came to Richmond to attend the funeral of her father, the late Peter Schumacher, will return to her home tomorrow. She has been the guest here of her mother, Mrs. Schumacher

RECORD HERALD

A Consolidation of the Record-Herald and Richmond News

Published every Morning except Mondays and days following Holidays, by the

RECORD-HERALD PRINTING AND PUBLISHING CO.

Telephone Richmond 70 1030 Macdonald Avenue

G. E. MILNES.....President and Manager

GROVER E. MILNES.....Business Manager

Entered at the Post Office at Richmond, Cal., as Second-Class Matter.

Official Paper, City of Richmond

Subscription Rates

1 year $6.00

6 months $3.00

1 month, by carrier....50c

Single Copies, Five Cents

WHY THE EXCESSIVE COST

Those who would defend the excessive cost of stcate government in California are forced to many extremities. One argument advanced is that the state government is now relieving the counties and cities of a large amount of work—and hence the county and city taxpayers of great cost.

Let us examine the record. In 1913 the cost of government in he various branches were as follows:

State	$ 22,900,416.40
County	56,212,591.51
Municipal	67,089,259.36
Total	$146,202,267.27

In 1920 the costs of each branch of government had increased to the following amounts:

State	$ 61,908,139
County	120,655,663
Municipal	76,747,095
Total	$259,310,897

Our population in 1920 was 3,426,861. Thus, for each inhabitant there was expended $75.67 by the combined state, county and city governments. The county and city taxpayers do not appear to be much relieved from the expenses of local government by the inordinate increase in state expenses.

In Gov. Stephens' two terms the debt rate has been piling up rapidly. Now he wants a third term as governor, but that is not likely, as the people are going to select Friend W. Richardson, a tried business man, and whose platform is "economy based on efficiency."

JAPANESE ROAD RULES

The following rules of the road were noted by an automobilist in Japan, printed in English for the benefit of foreigners:

1. At the rise of the hand of policeman, stop rapidly.

2. Do not pass him by or otherwise disrespect him.

3. When a passenger of the foot hove in sight tootle the horn—melodiously at first, but if he still obstacles your passage, tootle him with vigor, express by the workings of the mouth the warning: "Hi! Hi!"

4. Beware of the wandering horse that he shall not take fright as you pass him by. Do not explode an exhaust at him; go soothingly by.

5. Give space to the festive dog that shall sport in the roadway.

6. Avoid entanglement of dog with your wheel-spokes.

7. Go soothingly in the grease-mud, as there lurks the skid-demon.

8. Press the brake of the foot as you roll round the corner to save collapse and tie-up.—Wonderland Topics.

Russia and the Allies are engaged in another version of "When is a debt not a debt?"

THE PURE FOOD ACT

Leave it to the modern system of hair-splitting jurisprudence to solve our problems for us. Here we have met with great difficulty of making the punishment fit the crime bootlegging, for the sole and only reason that many courts and juries cannot be persuaded that bootlegging per se is a crime. But surely members of a class so favored by constituted authority and the machinery of the law should realize that they have reciprocal obligations resting upon them. But they do not. They should furnish a non-poisonous proof-test beverage; they do not. At least it may be said that most of them do not.

One purveyor of an adulterated mixture of many ingredients was haled into court, and he was convicted, not of violating the Volstead act, but of violating the pure food act, which everybody endorses.

It is demonstrated that juries have no particular affection for the bootlegger as such; and notice has been served upon him that if he doesn't peddle wholesome liquor, even he is not above the law.

Wealthy Indian chiefs of Oklahoma are attending the tribal dances these days in motor cars They probably use Pierce Arrows on these trips?

THE PURE FOOD ACT

Premier Poincaire has announced another crisis on the reparations question. That's nothing to be excited about, however, as any day this gentleman can't find several crisis in the back yard is a dull one in European politics.

Notice the difference of procedure, French and American: In the Chamber of Deputies Premier Poincaire ends a patriotic debate by rushing up to former Premier Vivlani kissing him on both cheeks In congressional circles the matter would have ended with Senator Ivorydome calling Senator Solidtop a liar, and other gentlemen would have separated them before fistic amenities had reachd a dangerous stage. Aren't the French funny?

If the weather we have been entertaining for the last month and more keeps up everybody will soon be giving realistic personifications of the hero of Ibsen's "Ghosts" holding up their hands to heaven and last-lining in a half-witted voice: "The sun! the sun!"

A democratic editor complains that President Harding is a great "listener." Better than to do all the talking, as one president insisted upon doing.

If the importers who pay 10 cents for an article in Germany and sell it for $15 in this country do not dig up liberally to help elect their democratic allies we shall be greatly surprised.

Publishers announced that the radio fad is waning. That is because nine persons out of ten one meets knows all there is to know about it. Ask them.

A strike has stopped the printing of paper money in Berlin, but in other respects the financial advisers of the government are doing the worst they can

Jack Dempsey evidently fancies himself in the role of the helpless, hapless heroine pursued by cruel and villainous promoters, thrusting unwelcome matches at fabulous prices upon him.

A prohibition enforcement officer in Newark who answered an advertisement of Canadian rye at $18 a dozen bottles got just that—a dozen bottles of grain.

French deputies must be hard up for subjects for debate when an attack is made on the premier on the charge that he smiled while passing through a cemetery.

A biologist says that if you fear nothing you will never die. Then we know an advertising solicitor who will live forever.

The Amateur Athletic Union has decided not to send a team to the field meet of the Irish race to be held at Dublin next month. It is felt that Irish riflemen and weight throwers are no longer amateurs, but that their field service has put them in the professional class.

The heavyweight championship of the seas, beyond the three-mile limit, has just been decided. Kid Swordfish knocked Young Whale for a set of silver flippers in half an hour off Monterey, California.

A Kentucky mountaineer has fasted for fifty-four days. There are other persons who would be willing to go without food if they could be near some of the other things for which Kentucky is famous.

Royal princes are advertising for American husbands in Switzerland. They are said to be "accomplished but poor." The American attracted by such an advertisement would not be accomplished but he would also be poor—a poor fish.

Coinage of United States money has fallen off this year more than 350,000,000 pieces, according to a Washington report. But somebody has to try to keep the Rusian average down.

William Fox Film Of Zane Gray Tale At the Macdonald

William Fox, who presented last night, at the Macdonald theater, for the first time here, Zane Grey's great story, "The Last Trail," has given us as a special production, a worthy successor to the other Zane Grey stories he has contributed to the screen. Who that saw William Farnum in "Riders of the Purple Sage," "The Rainbow Trail," "The Last of the Duanes" and "The Lone Star Ranger," can forget those superb examples of motion picture drama? When "The Last Trail" is described as a worthy addition to this list, little more need be said in the way of endorsement.

"The Last Trail" is a story virile in plot, sensational in situation and fascinating in incident—a story that "screens perfectly." In the sustained mystery attaching to the work of a solitary outlaw it holds an engrossing interest for the spectator up to the

final climax—which is startlingly effective in a scene showing the blowing up of a great dam and the sweeping away of a village by the flood. The manner in which this great scene gripped the first showing audience was a fine tribute to the picture's director, Emmett J. Flynn—who achieved distinction by his direction for Fox of "A Connecticut Yankee' and "Shame," both special productions of a most ambitious character and both tremendous successes.

Maurice Flynn, the new Fox star, in the leading role of "The Last Trail," made a distinct hit, and was ably seconded by Eva Novak as the heroine. The entire company indeed is a notable one. In it are seen the beautiful Rosemary Theby and the always dependable Harry Dunkinson and Charles K. French.

A good comedy called "The High Flyers," and Prizma, finish out the bill.

Rebekahs Meet After Vacation

Richmond Rebekah Lodge No. 206 held its first meeting of the new term last evening in Richmond hall with the new officers in charge. The business session was followed by a social dance, and the evening was brought to a close with the serving of a surprise fried chicken supper by the brothers of the lodge. The supper was in charge of Mr. and Mrs. C. M. Heinson, Mr. and Mrs. C. Cecil, J. P. Lucas and C. Megenity.

The members of the lodge appreciated the repast and plan to call upon the brothers to entertain more frequently in the future.

MR. AND MRS. H. A. JOHNSTON ARE HOME

Mr. and Mrs. H. A. Johnston have returned from Napa Soda Springs where they enjoyed a week's vacation.

MARRIAGE LICENSES

JOHNSTON-REPOSA—Milford Ray Johnston, 55, of Berkeley, and Mrs. Josephine Reposa, 43, of Giant, at Napa.

BARTRAM-WESTMAN—George E Bartram, 21, of Oakland, and Nora E. Westman, 21, of Richmond, at Oakland.

Tilden Lumber Co.
Price—Quality—Service
E. M. TILDEN, President
Office and Mill—[illegible] St., and Nevin Ave. Phone Richmond 81.
YARDS—Oakland, Berkeley, Richmond and Crockett.

LOS ANGELES, CALIFORNIA
HOTEL LEE
W. B. CLARK, PROPRIETOR
SIXTH AT FIGUEROA ST.
Phones 10743 Pico 1007
quiet, homelike, congenial, morally and physically clean, free from the spectacular; an hotel you can safely patronize and recommend: particularly attractive to women traveling alone.

Delicious! Appetizing
KRAFT CHEESE
IN TINS IN LOAVES
ASK YOUR GROCER

High Grade, Clean, Fresh Meat
Telephone your order for any kind of meat, and we will give your order special care. Chickens a Specialty.
UNION MARKET
2114 Macdonald Avenue. Phone Richmond 88

Amusements

T. & D. THEATRE RICHMOND
— TODAY — and Tomorrow
George Arliss
—in—
"THE RULING PASSION"
KENOGRAM
SPOOKS COMEDY

Macdonald Theatre
LAST 2 DAYS
'THE LAST TRAIL'
Zane Gray's masterpiece featuring JANE NOVAK, MAURICE FLYNN
A William Fox Production.
Comedy: "THE HIGH FLYERS"
And a PRIZMA

BEST QUALITY
COAL
HAY—GRAIN—WOOD
C. J. LAMBRECHT
Phone—1058—Rich
2228 MACDONALD AVE.

Richmond Express Co.
Fast Daily Service between SAN FRANCISCO, OAKLAND and RICHMOND
Office: 915 Macdonald Ave.
Phone Rich. 738-W.

HERMAN'S
CLEANING and DYEING
Tailoring, Repairing at Lowest prices. Suits Sponged and pressed 50c We call and deliver.
255 6th St. Phone Rich 1160-J

Ford
THE UNIVERSAL CAR.
Our reconditioned used cars are safe economical buys.
R. H. COZZENS
AUTHORIZED FORD DEALER
1800 San Pablo Ave. Pied. 416

P. F. FLOOD
Painting Paperhanging
Tinting Decorating
Paints, Oils and Wall Paper
Estimates Furnished
240 Seventh St. Richmond, Cal.
Telephone Richmond 654

TO SACRAMENTO
Announcing a through Dining Car Service TO SACRAMENTO
"The Meteor"
leaves at 4:40 p. m. daily
Key Route Ferry
SACRAMENTO SHORT LINE

Subscribe for the Record-Herald

About Battery Life Insurance
The wording of a battery life insurance policy may sound pretty good, but you can be sure it isn't a bit better than the company back of it.
The great strength of Willard Battery insurance is in the reputation of the Willard Storage Battery Company for building the right kind of product, and then backing that product by the right kind of policies, and the right sort of an organization.
Our service is the Willard Standard in every particular—and that means caring for all makes of batteries alike—and giving all owners the same prompt courteous service.
PIONEER BATTERY COMPANY
C. R. ALEXANDER, Prop.
1117 MACDONALD AVENUE
Representing the
Willard STORAGE BATTERY

DON'T LET YOUR CHILD

study without Glasses if they are necesary. Spectacles I supply will overcome poor sight, headache and nervousness. See
DR. C. R. BLAKE
SPECIALIST EYE, EAR, NOSE AND THROAT
704 Macdonald Avenue, Upstairs—Rooms 1, 2, 3, 4.
DROPS NOT USED UNLESS DESIRED

DO YOU KNOW WHY - - - A Tailor Will Try To Sell You Everything In The Place?

Drawn for this paper By Fisher

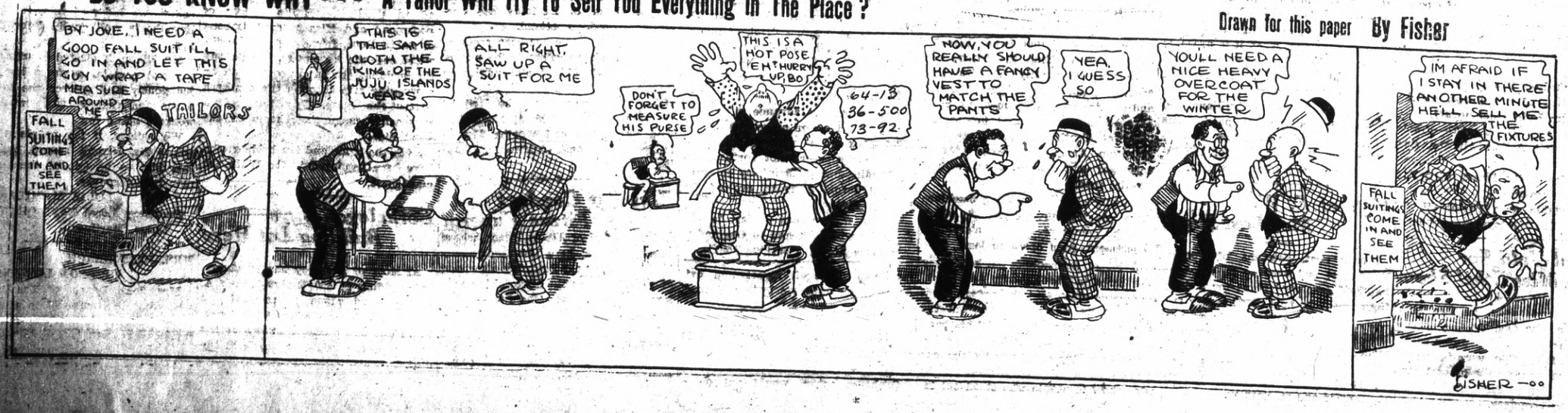

Hounds, Hares At San Pablo Sunday

With greyhounds of such speed and ability to work as Sun Blaze, Garryowen, Rex, California Girl and Honor N entered in the champion stake to be st aged by the Central California Coursing Club at San Pablo, near Richmond, on Sunday, greyhound enthusiasts will get a chance to get a line on some of the best bow-wows in this section of the state.

Two other stakes, the puppy and reserve, which with the champion represent thirty-two greyhounds, round out a snappy program.

Good Used Cars To Be Sold at Great Reduction

In order to make room to take care of my new cars; we must get rid of the used cars now on hand and will offer the following cars at greatly reduced prices and at very liberal terms if desired:

2 Ford Cars
2 Overland Cars
1 Chevrolet Car
1 Chalmers Car
5 Dodge Brothers Cars

COME IN AND PICK OUT ONE OF THESE CARS FOR YOUR VACATION TRIP

J. P. STROM
Macdonald at 13th
'SIGN OF THE CLOCK"

ADM. 20c AND 30c

TONIGHT
JENNINGS
Tent Theatre
10th St., opp. Lincoln School
"HELLO BILL"
A 4-Act
Farce Comedy
Doors Open; 7:30
Orchestra: 7:45
Curtain; 8:20

ADM. 20c AND 30c

7th ANNIVERSARY SALE
—AT—
The Big Store
Ends Saturday

2 Great Dollar Days FRIDAY and SATURDAY

See Our—Windows
Buy NOW at Sale Prices
Bargains in Every Department
"YOUR MONEY'S WORTH OR YOUR MONEY BACK"
The Big Store

Mrs. M. I. Cambell's Funeral Yesterday

Funeral services for the late Mrs. Mary I. Campbell were conducted from the mortuary parlors of Wilson & Kratzer. Rev. Paul Little delivered the eulogy. The Wesley Ladies Aid, as well as many other friends of the deceased, were present to pay their last respects. Cremation took place at the California crematory in Oakland

Mrs. F. A, Burden's Funeral Held

Funeral services were conducted yesterday morning from the funeral parlors of Wilson and Kratzer for the late Mrs. Flora Alice Burden, who passed away Tuesday afternoon. The eulogy was given by Rev. T. A. Boyer. A large number of friends were present to pay their last tribute to the deceased. Interment was in Sunset View cemetery.

MRS. J. P STROM IS AWAY FOR VACATION

Mrs. J. P. Strom and children, Dorothy and "Bud," left this week for Stinson Beach, Marin county, where they have taken a cottage for a couple of weeks. J. P. Strom and the bull pup are guarding the premises and looking out for prospects, while the missus is away.

M. J. KELLY RECOVERS AT TURLOCK HOME

Martin J. Kelly of Turlock, who has been ill at the Antioch hospital for some time, is reported to be rapidly recovering. He owns considerable property in Richmond.

Mrs. J. T. Conwell plans to leave within several days for Mount Herman where she will join her husband, who is recuperating from a nervous breakdown at the Santa Cruz resort.

"Hello Bill" Is Comedy Tonight At Tent Theatre

"Hello, Bill!"

That's the title of the crisp and laughable farce comedy in four acts that will be tonight's attraction at Jenning's tent theater, in Tenth street.

The title will appeal to Elks, of course, which reminds us that those Jennings brothers belong to an Elk lodge' way back in Missouri.

Last night's appreciative audience witnessed a pleasing presentation of "Marion Gray," a rural comedy-drama.

The bills are proving wholly worth while, and of a tone that will be acceptable to the whole family.

3 Homers Features In Close Games

(Continued from page 1.)

tallies in the third. After Kersten had filled out to Schaller, Lamarra started things with a single over first. Beeson found one to his liking and pounded the third circuit clout of the game over the right field fence.

Finn Takes Li'l Nap

Neither team managed to break into the run column again until the sixth when the Mechanics put two more counters across. Webb started the Mechanics on their way by walking Beeson and Schwake. Tod Murray followed with a bunt down third and was safe when Finn O'Connor went to sleep and failed to cover first. Chamberlain grounded out to Autry, Beeson scoring when Chick messed up a hit. Schwake brought in the second run of the inning on Daley's infield out, O'Connor to Autry.

Late Rally Abortive

The Refiners added one more to tehir total in the sixth when Dolan slammed a long double to right field to score Autry, who had singled. Duncan started a small rally in the seventh by beating ou a bunt down third and went to second when Kersten threw wild to first. Zimmerman went out infield, Kersten to Beeson, and Schaller fanned. Roberts came through with a single to center and Duncan cantered across the plate. Parker ended the suspense by striking out.

The score:

Mechanics

	AB.	R.	H.	PO.	A.
Lamarra, ss.	4	1	1	2	1
Beeson, 1b.	2	2	1	5	0
Schwake, lf.	2	2	1	0	0
Murray, cf.	2	0	1	1	0
Chamberlain, rf.	2	0	1	1	1
Daley, 2b.	2	0	0	3	0
Vianni, 3b.	2	0	0	1	0
Cleek, c.	3	0	0	7	0
Kersten, p.	3	0	0	1	4
Totals	22	5	5	21	6

Refiners

	AB.	R.	H.	PO.	A.
Duncan, 3b.	2	1	1	0	3
Zimmerman, ss.	4	0	0	2	2
Schaller, lf.	4	1	1	1	0
Roberts, c.	3	0	1	4	1
Parker, rf.	4	0	1	1	0
Autry, 1b.	2	1	1	9	3
Dolan, cf.	2	0	1	1	0
O'Connor, 2b.	3	0	0	1	0
Webb, p.	3	0	0	2	3
Totals	27	3	6	21	12

Runs by Innings

Mechanics	1	0	2	0	0	2	0	—5
Refiners	1	0	0	0	0	1	1	—7

Summary

Errors—Vianni, Kersten (Mechanics 2). Home runs—Schwake, Schaller, Beeson. Two base hits—Chamberlain, Dolan. Earned runs—Mechancis 3, Refiners 3. Bases on balls—Off Webb 3, Kersten 5. Struck out—By Webb 3, Kersten 7. Time of game—1 hour and 30 minutes.

Umpires—Ebert and Stolle.

Scorer—J. W. Dietrich.

Miss Jennie Turrato Is Laid To Rest

Funeral services for the late Miss Jennie Hurato, who passed away Tuesday in Calistoga after a long illness, will be held at 10 o'clock this morning from St. Paul's Catholic church, San Pablo. The deceased was 20 years of age and had resiced in Richmond for many years. She was the daughter of Mr. and Mrs. Nick Turato, 2322 Clinton avenue.

Bert Curry is in charge of the funeral arrangments. Interment will be in St. Joseph's cemetery.

ELECT
F. A. MOITOZA

Your
CONSTABLE
(15th Township)
at the Primary

Unusually good
Caswell's NATIONAL CREST Coffee
1,800,000 Cups Were Served at the Panama-Pacific International Exposition

Reduced Round-Trip Fares

To The
Pacific Northwest

Tickets on sale:
July 23 to September 30
Return Limit:
October 31, 1922
Stop Overs Allowed
Fares from Richmond

PORTLAND	$42.50
SEATTLE	$51.50
SPOKANE	$64.25

(Direct not via Tacoma or Seattle)

TACOMA	$49.50
VANCOUVER, B. C.	$60.50
VICTORIA, B. C.	$56.50

TRAINS VIA
SHASTA ROUTE
Leave Richmond
10:15 a. m. 'Portland Express'
9:23 p. m. 'Oregon Express'

SOUTHERN PACIFIC LINES

Our Agents will gladly furnish you further information
SOUTHERN PACIFIC LINES

Political Announcements

Thomas M. Carlson

CANDIDATE FOR
ASSEMBLYMAN
18th District—Comprising Contra Costa County

E. H. KUEFFER

CANDIDATE FOR
Public Administrator
Primary Election, August 29th

FRANK H. NIXON

Candidate for
SHERIFF
Primary Election
Aug. 29, 1922

VOTE FOR
LOUIS E. DAVIS

For Assessor
A practical business man pledged to full time supervision of office administration.
Courtesy, Efficiency and Economy

R. R. VEALE
Incumbent
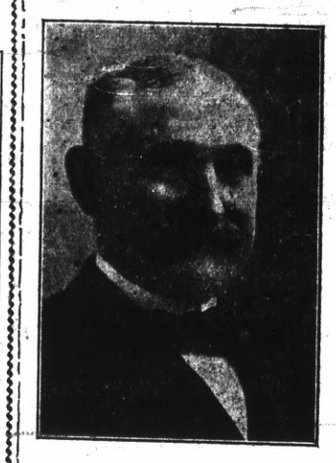
FOR SHERIFF
Of Contra Costa County
He Has Made Good
Primary Election, August 29th

Elect
Bert Curry

For
CORONER

RE-ELECT
Chas. F. Donnelly
Coroner

Proven to be the right man in the right place

ELECT
John Roth
(Incumbent)
For
Justice of the Peace
15th TOWNSHIP
Primary Election Aug. 29, 1922

E. D. SOTO B. V. SOTO
Reliable Realty Exchange
Opposite U. S. Postoffice
Phone Rich. 259-J Richmond Cal.
600 Nevin Avenue

News items always welcomed by the Record-Herald. Call Richmond 70 any time, day or night.

Kuudson Auto Top Company
AUTOMOBILE TRIMMING
TOPS RECOVERED
SEAT COVERS
2523 Broadway
Oakland, Calif.
ESTIMATES CHEERFULLY GIVEN

Subscribe for the Record-Herald.

SPRING
bring ills of various kinds. These minor ailments can be cured at practically no expense. The famous Herb Teas possess wonderful curative powers and will restore you to health.

To them [illegible] consultation and diagnosis [illegible] 10 to 6. Chinese Herb [illegible] Kong Chinese Herb [illegible] St. corner 8th St., Oakland.

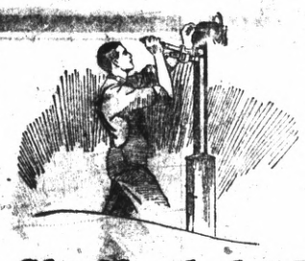

The hot water pipe leaked. Mrs. Newlywed called the Gas Man. Because the pipe was connected with the gas heater she thought it his duty to fix it.

She Needed a Plumber Not a Gas Man

PACIFIC SERVICE does not embrace plumbing service. But customers have often asked P G and E men to do this just as foreign to the Company's business. In trying to accommodate, employees have gone out of their way to make customers comfortable.

Pacific Gas and Electric Company

P·G·and E
"PACIFIC SERVICE"
A California Corporation owned by more than 18,000 stockholders

Rotarians, Lions Will Like T. & D. Picture": Reardon

There is a rare treat in store for motion picture enthusiasts in the announcement by the management of the Richmond, T. & D. theater that George Arliss in "The Ruling Passion," the Arliss photoplay for United Artists presentation, has been booked for Sunday and Monday.

In "The Ruling Passion" George Arliss appears as the star and in a entirely new role, but there is one of the prominent of supporting casts of the second Arliss picture for United Artists. It is a comedy drama and Mr. Arliss picturizes a kindly philanthropist whose chief delight in life is to bring out the best in those with whom he associates; a characterization that is an exact antithesis to anything this celebrated star has ever before presented on the stage or on the screen.

"The Ruling Passion" is based on the short story, "Idle Hands," by Earl Derr Biggers, which appeared in the Saturday Evening Post. Briefly it tells the adventures of James Alden, retired multi-millionaire automobile manufacturer who has worked himself into a collapse, and been ordered to retire to his big country estate. He finds idleness more wearing on his nerves than work, so he secretly goes into partnership with a young man in a small time garage business. There is a delightful love story dependent upon Alden, and those who have come to know George Arliss and his splendid artistry will find in this role an Arliss entirely new to them, but none the less entertaining and charming, and no whit less perfect in pantomimic acting.

Harmon Weight, who assisted in directing Mr. Arliss in "Disraeli," under Henry Kolker, directed "The Ruling Passion." Mr. Weight has worked under Mr. Kolker for the last three years, and has brought to this new photoplay the result of wide experience and the best of training.

Manager Dan Riordan of the T. & D. points out that the theme of the film will be of special interest to Rotarians and Lions.

LEO PERSICO
Phones Richmond 54 and 572
[illegible] Macdonald Ave.
SMALL FIRST PAYMENT
$4500.00
[illegible] rooms, up to date bungalow; [illegible] floors; fireplace; [illegible] features; garage; large lot.
[illegible] PROPERTY
[illegible] FLATS
[illegible] to date flats; hardwood [illegible] all built-in features; close in.
[illegible] LOANING?
[illegible] payment down!
[illegible] cottage; fireplace; all improvements; garage. Some bargain!
[illegible] RICHMOND
[illegible] DOWN
[illegible] modern cottage; 1 lot on [illegible] avenue.
[illegible] A CAR FOR [illegible]
[illegible] PAY
Price $1800; balance due [illegible] month, including interest; [illegible] cottage on two [illegible] garage; 2 blocks from car [illegible]
[illegible] CHASING ABOUND
[illegible] DOWN
[illegible] cottage, in good condition [illegible] garage; chicken house.
YES; WE HAVE OTHERS!
Leo Persico
[illegible] Macdonald; Phones 54 and 572

Newcomer Has Much To Learn

"You know, Elsie, I can't believe this is summer. The bay district surely has the most peculiar summer weather of any place I know."

"That's what every one says their first summer here. They get used to it soon and like it."

"Oh, I think it is wonderful. I always wilt when the thermometer goes climbing up."

"So do I. I have lived here three years, though, now and I would like to get a chance at a summer dress again. My sister lives in Sacramento and it gets hot as everything up there. She tells me all about pretty organdies, ginghams and things. In the bay district one wears the same clothes the year around. Suit and top coat when it is cooler."

"One thing I shall like about it is that one can get along with lots fewer clothes and get good ones. That's due to the similarity of the seasons."

"Yes. And I want to tell you a good place to buy clothes here. A newcomer has a hard time learning all these things. But, anyway, you must learn about Cherry's. A wonderful place at 515 13th street. One can get stunning suits, hats, dresses coats and even furs out there at such reasonable prices. And the best thing is that one can make arrangements to pay when most convenient. So much down and the rest on monthly payments." Cherry's store for men is at 528 13th street.—Advertisement.

Three brakes on many cars — and one is always set

As much as 20% of the power at the rear or driving wheels of the automobile may be lost through the use of an incorrect oil. Too heavy an oil, or one lacking in certain qualities, acts as a brake on the car.

The ideal oil is the thinnest oil which will keep the bearing parts separated, and at the same time offer in itself the least frictional resistance to the engine power going to the driving wheels.

This oil, providing it has "oiliness," stability and purity, will give perfect lubrication and permit the development of the maximum power, speed and gasoline mileage of the car.

Zerolene fills all these requirements perfectly.

The Ideal Oil

All bearing clearances decrease under the heat of operation.

Analysis of Zerolene shows that the differences in its body at the various engine temperatures, from cold to operating temperature, follow in close relation the decrease in bearing clearances.

For this reason Zerolene oils have at all operating temperatures exactly the required body to splash and flow freely into the fast-moving, small-clearance bearings to provide an adequate film of lubricant.

Because of this and its "oiliness," stability and purity, Zerolene gives perfect lubrication under all conditions of engine operation, and permits the development of the maximum power, speed and gasoline mileage of the car.

Best of Motor Oils
STANDARD OIL COMPANY
(California)

more power & speed — less friction and wear — thru Correct Lubrication

Says Acid Stomach Causes Indigestion

Excess of Hydrochloric Acid Sours the Food and Forms Gases

Undigested food delayed in the stomach decays, or rather, ferments the same as food left in the open air says a noted authority. He also tells us that indigestion is caused by Hyperacidity, meaning, there is an excess of hydrochloric acid in the stomach which prevents complete digestion and starts food fermentation. Thus everything eaten sours in the stomach much like garbage sours in a can, forming acrid fluids and gases which inflate the stomach like a toy balloon. Then we feel a heavy, lumpy misery in the chest, we belch up gas, we eructate sour food or have heartburn, flatulence, water-brash or nausea.

He tells us to lay aside all digestive aids and instead, get from any pharmacy four ounces of Jad Salts and take a tablespoonful in a glass of water before breakfast and drink while it is effervescing and furthermore to continue this for a week. While relief follows the first dose, it is important to neutralize the acidity, remove the gas-making mass, start the liver, stimulate the kidneys and thus promote a free flow of pure digestive juices.

Jad Salts is inexpensive and is made from the acid of grapes and lemon juice, combined with lithia and sodium phosphate. This harmless salts is used by thousands of people for stomach trouble with excellent results.

DON WOO HERB CO.

Expert Herbalist of long experience.

Many grateful patients in Bay Cities. Kidney and liver troubles, stomach and blood disorders his specialty. 139 12th st., near Madison. Ph. Oak. 4224. Consultation free.

Hod Carriers Name Officers

Officers for the ensuing year were celcted by Hod Carriers' Local No. 273, of Richmond, at its meeting this week. The officers elected were as follows. W. C. Willis, president; A. Wielding, vice president; B. Jencks, recording secretary; P. Galligan, financial secretary; J. P. Sandberg, treasurer; F. Francard, sergeant-at-arms; W. C. Willis, W. Pennington, M. J. Spencer, delegate to the Building Trades Council. The officers were installed later in the evening by Past President Jeremiah Riordan.

The next meeting will be held on Monday evening, August 7.

VISITING AT SUNNYDALE

Mrs. W. H. Johnson and adughter are visiting with friends in Sunnydale.

Subscribe for the Record-Herald.

The Proper Course

Information of Priceless Value to Every Richmond Citizen

How to act in an emergency is knowledge of inestimable worth, and this is particularly true of the diseases and ills of the human body. If you suffer with kidney backache, urinary disorders, or any form of kidney trouble, the advice contained in the following statement should add a valuable asset to your store of knowledge. What could be more convincing proof of the efficiency of Doan's Kidney Pills than the statement of a Richmond citizen who used them and who publicly tells of the benefit derived?

Mrs. A. Kukar, 1308 Bissell Ave., Richmond, says: "I have used Doan's Kidney Pills for attacks of kidney trouble and they have helped me wonderfully. My back was so weak and lame, I could hardly do my housework. I felt dull and run down. I often had dizzy headaches. My kidneys acted irregularly. I used Doan's Kidney Pills at these times and they gave me prompt relief. They regulated my kidneys and relieved my aches and pains."

Price, 60c, at all dealers. Don't simply ask for a kidney remedy—get Doans Kidney Pills—the same that Mrs. Kukar had. Foster-Millburn Co., Mfrs., Buffalo, N. Y.

Notice to Voters

Every person entitled thereto must register during the year 1922, thirty (30 days before election, at which he or she may desire to vote.

Registration for Municipal election for towns of sixth class closes March 10th, 1922.

Registration for August primary election closes July 29, 1922.

Registration for general election closes October 7, 1922.

Make application for registration to the County Clerk or any of his deputies.

J. H. WELLS,
County Clerk, Contra Costa County California.

Dated, January 1, 1922.

The following are registration deputies:

W. J. Hearne, Rodeo.
John Hewitt, Giant.
George Valencia, San Pablo.
F. M. Silva, San Pablo.
Grace L. Kendall, San Pablo.
Alice M. Morris, El Cerrito.
John Sandvick, El Cerrito.
Mrs. Frances I. Kantz, El Cerrito.
A. C. Faris, City Hall, Richmond.
L. W. Brougham, City Hall, Richmond.
H. G. Stidham, 163 Washington avenue, Richmond.
Georgie Johnson, 208 Richmond avenue, Richmond.
M. J. Gordon, 321 Macdonald avenue, Richmond.
Virginia Griffins, 420 Macdonald avenue, Richmond.
E. P. Vaughan, 610 Macdonald avenue, Richmond.
Marie L. Ogborn, 735 Bissell avenue, Richmond.
Pearl Anglum, 2301 Macdonald avenue, Richmond.
Minnie S. Dohrmann, 1028 Forty-fifth street, Richmond (Stege)
John A. Miller, 610 Thirty-third street, Richmond.
Fannie L. Nesbit, 631 Bissell avenue, Richmond.
Hugh J. Donnelly, 326 First street, Richmond.
W. E. Falconer, 2928 Barrett avenue, Richmond

SUMMONS.

In the Superior Court of the County of Contra Costa, State of California.

Action brought in the Superior Court of the County of Contra Costa, State of California, and the Complaint filed in the office of the Clerk of said County of Contra Costa.

W. N. BOWYER, Plaintiff, vs. R. F. NEWMAN, JOHN DOE, RICHARD ROE and MARY GREEN, Defendants. The People of the State of California send Greeting to

R. F. NEWMAN, JOHN DOE, RICHARD ROE and MARY GREEN, Defendants:

YOU ARE HEREBY DIRECTED TO APPEAR, and answer the Complaint in an action entitled as above brought against you in the Superior Court of the County of Contra Costa, State of California within ten days after the service on you of this Summons, if served within this county; or within thirty days if served elsewhere.

And you are hereby notified that unless you appear and answer as above required, the said Plaintiff will take judgment against you for any money or damages demanded in the Complaint, as arising upon contract or will apply to the Court for any other relief demanded in the Complaint.

Given under my hand and the seal of the Superior Court of the County of Contra Costa, State of California, this 12th day of June, A. D. 1922.

(SEAL) J. H. WELLS, Clerk.
By A. M. DeSOTTO, Deputy Clerk.
(June 15, 22, 29; July 6, 13, 20, 27; August 3, 10, 17.)

RESOLUTION OF INTENTION NUMBER SIX-A

A Resolution of the Sanitary Board of the San Pablo Sanitary District declaring its intention to construct lateral sewers in Wall's Second Addition in the San Pablo Sanitary District, creating an assessment district to pay the expenses of such work or improvement, and determining that serial bonds shall be issued to represent the expenses of such work or improvement.

BE IT RESOLVED by the Sanitary Board of the San Pablo Sanitary District of the County of Contra Costa, State of California, as follows:

That the public interest and convenience require, and that it is the intention of said Board to order the following work to be done and improvements to be made in the San Pablo Sanitary District of the County of Contra Costa, State of California, to-wit:

That six (6) inch sewers of standard, salt glazed, vitrified sewer pipe be constructed as follows:

In Gertrude Avenue, between Cherry street and the center line of York street; in Alamo and Duboce avenues, between Kelsey Street and the center line of Filbert Street; in Sanford, Willard and Vernon Avenues, between Filbert Street and the center line of York Street; in Filbert Street, between Sanford Avenue and the center line of Gertrude Avenue, and in York Street, between the center lines of Gertrude and Vernon Avenues.

That manholes of brick and cement concrete, with cast iron rims and covers, lampholes of standard, salt glazed, vitrified pipe, with cast iron rims and covers, and wye branches of standard salt glazed, vitrified sewer pipe, be constructed on said sewers.

That all of said work shall be done at the places and in the manner and of the materials as specified, set forth and shown on the plans and specifications for said work adopted by the Sanitary Board of the San Pablo Sanitary District, by its Resolution Adopting Plans and Specifications No. 6 passed and adopted by said Sanitary Board at a regular meeting thereof held on the 6th day of July, 1922, and now on file in the office of the Secretary of said Sanitary Board, reference to said plans and specifications being hereby especially made.

And the said Sanitary Board does hereby determine and declare that said proposed work and improvement is of more than local or ordinary public benefit and will affect and benefit the lands and district hereinafter described, which said district is hereby declared to be the district benefited by said work and improvement; and that therefore the entire costs, charges and expenses of said work and improvement shall be and is hereby made chargeable against and shall be assessed upon said lands and district, which district is within the San Pablo Sanitary District of the County of Contra Costa, State of California, and is bounded and particularly described as follows, to wit:

Commencing at the northeasterly corner of Lot 19, Block 209, as said Lot 19, Block 209, is shown on map entitled "Map of Wall's Second Addition" filed in the office of the Recorder of Contra Costa County, California, on the 4th day of March, 1912, and running thence in direct lines as follows: To the southeasterly corner of Lot 12 Block 212, said Wall's Second Addition; thence to the southwesterly corner of said Lot 12; thence to the southeasterly corner of Lot 11, said Block 212; thence to the southwesterly corner of Lot 1, said Block 212; thence to the southeasterly corner of Lot 38, said Block 212, thence to the southwesterly corner of Lot 22, Block 213, said Wall's Second Addition; thence to the southwesterly corner of Lot 28, said Block 213; thence to the southeasterly corner of said Lot 28; thence to the southeasterly corner of Lot 22, Block 218, said Wall's Second Addition; thence to the southwesterly corner of said Lot 22; thence to the southwesterly corner of Lot 28, said Block 218; thence to the southeasterly corner of last said Lot 28; thence to the southeasterly corner of Lot 22, Block 223, said Wall's Second Addition; thence to the southwesterly corner of last said Lot 22; thence to the southeasterly corner of Lot 21, said Block 223; thence to the southwesterly corner of Lot 1, said Block 223; thence to the southeasterly corner of Lot 51, said Block 223; thence to the southwesterly corner of said Lot 51; thence to the northeasterly corner of Lot 13, Block 220, said Wall's Second Addition; thence southerly along the westerly line of Filbert Street and the direct extension thereof to the southerly boundary line of the San Pablo Sanitary District; thence westerly along said boundary line to the direct extension southerly of the westerly line of Lot 19, Block 236, said Wall's Second Addition; thence to the northwesterly corner of Lot 11, Block 215, said Wall's Second Addition; thence to the northeasterly corner of last said Lot 11; thence to the northwesterrly corner of Lot 37; Block 207, said Wall's Second Addition; thence to the northeasterly corner of said lot 37; thence to the northwesterly corner of Lot 36, said Block 207; thence to the northeasterly corner of Lot 20, Block 209, said Wall's Second Addition; thence to the northwesterly corner of Lot 19, said Block 209; thence to the northeasterly corner of last said Lot 19, and the point of commencement.

Being all in the San Pablo Sanitary District of the County of Contra Costa, State of California. Saving, excepting and excluding from said district all streets, avenues, lanes, alleys, crossings and places therein included and contained.

That said Sanitary Board, under the authority conferred upon it by the provisions of that certain act of the Legislature of the State of California aproved April 7, 1911, and known as the "Improvement Act of 1911" determines and declares that serial bonds shall be issued to represent the expenses of said proposed improvement, which said bonds shall be serial, extending over a period of five (5) years from the second day of January next succeeding their date, and a bond shall be issued to represent each assessment of twenty-five dollars ($25.00) or more remaining unpaid for thirty (30) days after the date of the warrant issued to the contractor, or five (5) days after the decision of said Sanitary Board upon an appeal, and an even annual proportion of the principal sum of each bond shall be payable by coupon on the second day of January of each year after its date and until the whole is paid, and the interest shall be payable semi-annually by a coupon on the second days of January and July respectively of each year at the rate of seven (7) per cent per annum on all sums unpaid until the whole of said principal and interest is paid. Said bonds shall be issued in accordance with the provisions of said "Improvement Act of 1911."

Notice is hereby given that Tuesday August 8th, 1922, at the hour of 8 o'clock p. m. at the office of the San Pablo School at the northerly side of Market Street between Fifth and Sixth Streets in the San Pablo Sanitary District of the County of Contra Costa, State of California are hereby fixed as the day hour and place when and where any and all persons having any objections to the proposed work or improvement may appear before the said Sanitary Board and show cause why said proposed improvement should not be carried out in accordance with this resolution.

The Secretary of the said Sanitary Board is hereby directed to cause to be conspicuously posted in three of the most public places in said Sanitary District, in the manner and for the time required by law, copies of this resolution.

All of the herein proposed work shall be done in pursuance of an act of the Legislature of the State of California, designated the "Improvement Act of 1911" approved April 7, 1911, and amendments thereto.

I hereby certify that the foregoing Resolution of Intention was duly passed and adopted by the Sanitary Board of the San Pablo Sanitary District of Contra Costa County, California, at a regular meeting thereof held on the 18th day of July, 1922, by the following vote:

Ayes—Members Pownell, Carlfield, Rosa March and McCausland.
Noes—None.
Absent—None.

In Witness Whereof, I have hereunto set my hand and affixed the seal of the San Pablo Sanitary District, this 18th day of July, 1922.

(SEAL) R. V. MARCH, Secretary.

Approved:
F. A. McCAUSLAND
President.

Publish July 20 and 21.

NOTICE OF SALE OF SCHOOL BONDS.

NOTICE IS HEREBY GIVEN that under and by virtue of a certain order of the Board of Supervisors of Contra Costa County, State of California, made and entered in the Minutes of said Board on the 3rd day of July, 1922, the Board of Supervisors of Contra Costa County will sell at their office in the Court House in Martinez, in the County of Contra Costa, State of California, on Monday the 7th day of August, 1922, at 10 o'clock A. M. to the highest and best bidder for U. S. gold coin, Bonds of San Pablo School District of Contra Costa County, State of California, described as follows: Ten Bonds numbered from 1 to 10 both inclusive, of One Thousand ($1000.00) dollars each bearing interest at the rate of six (6) per cent per annum, payable semi-annually to run as follows:

Bond No. 1 to mature one year from date, to-wit: on the first day of August, 1923, and one consecutive number bond to mature on the first day of August of each year thereafter until all of said bonds are paid.

Said Bonds to be dated August, 1922, and to bear interest from and after that date.

All bids to be in writing and signed by the bidder and addressed to H. Wells, Clerk of the Board of Supervisors of Contra Costa County, and marked "Bids for San Pablo School District Bonds."

All bids received subsequent to the day and prior to and on the seventh day of August, 1922, up to 11 o'clock A. M. of said day, will be opened on said day.

No bids will be received for less than par value of said bonds, and accrued interest to date of delivery, nor unless accompanied by certified check of five per cent of amount bid.

The Legal Opinion of Messrs. Goodfellow, Moore, Eells & Orrick, San Francisco, California, as to validity of said bonds will be furnished to successful bidder free of charge.

No conditional bid will be considered.

The Board reserves the right to reject any and all bids.

Dated July 3rd, 1922.

J. W. WELLS,
Clerk of the Board of Supervisors Contra Costa County, State of California.

Publish July 19 to August 3, 1922.

NOTICE OF SALE TO SATISFY LIEN

Notice is hereby given that the undersigned claims a Lien for the pasturage and care of one Anglo-Nubian buck goat, black in color with white crown, registered number American Goat Record 4165, and that he will offer for sale and sell said goat at Public Sale for cash, lawful money of the United States, to the highest and best bidder, on Saturday the fifteenth day of July, 1922, at No. 834 8th street, Richmond California, to pay amount of said Lien to-wit: $196.00, together with costs and charges of making said sale.

Dated this 6th day of July, 1922.

F. H. STEWART.

Publish, July 6-10t

GARDNER $1085.00 —Here—
A. L. Pearson's
4TH ST. GARAGE
(Agency)
331 Fourth Street

Tires, Tubes, Auto Accessories

A few bagains in Used Cars

PHONE FOR APPOINTMENT
Anglo-Danish Baths
FOR RHEUMATISM
Electric, Tub and Cabinet Baths
MASSAGE AND ELECTRICAL TREATMENTS
Phone Kearney 4287—68 Post St
San Francisco

RICHMOND CONSERVATORY OF MUSIC
Telephone Richmond 1102-J
Saturday July 9th. Enlarged Lessons will be resumed on teaching staff. Specialty. Students trained for the profession
906 Macdonald avenue
Prin. Aurora Thompson, A. G. S. M.
Prin. Aurora Thompson, A. G. S. M.
as teachers or performers.
Diplomas awarded.

15 YEARS IN OAKLAND
I do all your work personally. I hire no operators.

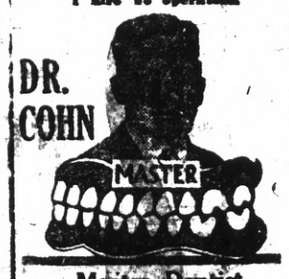

Master Dentist
Prices back to Normal. A Glance at these Prices will convince you.
$15 set of teeth..... $ 7.50
$30 set of teeth 15.00
$50 set o fteeth 25.0
$10 crown & bdge. wk. 22k. 6.
$12.50 crown & bdge. wk., 22k rein 6
$5 gold fillings & inlays $1.0
$2 silver & cement fillings .0
Painless Extraction 00
Extraction and filling free with other work. Lifetime Guarantee with all work. Examinations Free. Hours, 9 a. m. to 8 p. m. Sundays, 10 to 12 a. m. Phone Oakland. 7217.
1027 BROADWAY.
Corner 11th

DO YOU KNOW WHY - - - A Man Has To Shoulder His Neighbor's Troubles?

Drawn for this paper By Fisher

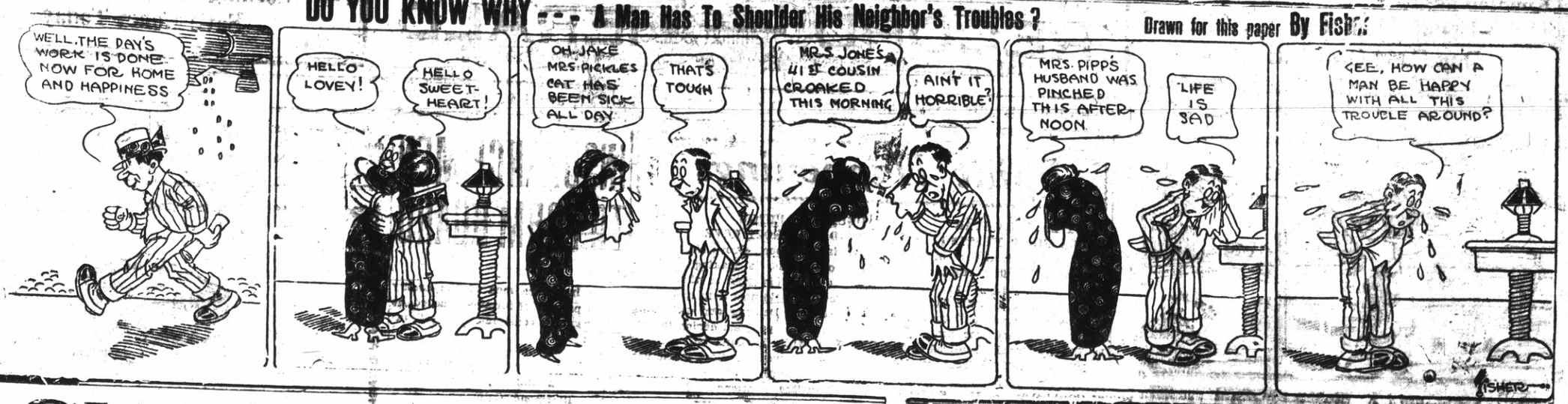

CLASSIFIED ADS.

Advertising Rates

Reading notices: 10 cents per line first insertion; 5 cents per line for subsequent insertions.

Political advertising per column-inch, 50 cents.

CLASSIFIED RATES
Minimum Charge, 25 cents

2 times	2 cents per word
3 times	3 cents per word
4 times	4 cents per word
5 times	5 cents per word
6 times	6 cents per word
10 times	8 cents per word

New Today

Modern 5-room flat will be vacant July 24. Apply 2015 Nevin avenue 7-20-3t

FOR SALE—Home furniture, including electric washer, bicycle, Ancona hens, Victrola, dresser, table, 50 gallon oil tank. Call Friday or Sunday at 446 California street, San Pablo. 7-21-3t

FOR SALE—One kitchen cabinet, 1 washstand bureau, 1 ice chest. All together or separate. Apply 135 Third St, Richmond, Calif. 7-21-3t

MEN WANTED

FOR SERVICE IN THE PULLMAN COMPANY SHOPS AT RICHMOND, CALIFORNIA.
Car Builders (Carpenters).
Painters (Varnishers).
Varnish Rubbers and Polishers.
Car Repairers.
Sheet Metal Workers.
Blacksmiths.
Tinsmiths.
2 Stationary Firemen.
Upholsterers.
Mattress Makers.
Seamstresses.
Electricians.
Cabinet Workers.
Pipe Fitters.
Helpers (All Classes).
One Acetylene Welder.

Whereas, during the latter part of June, 1922, The Pullman Company laid off its several employes at its shops at Richmond, California, pending the taking of an Annual Inventory of its properties at said place, in common with like action taken by said Company at its other Shops throughout the United States, and,

Whereas, said inventory having been completed and said Company now being in a position to resume work at said shops, it wishes to secure the services of men and women in the several trades required for its business at said place;

Notice is therefore given that men and women are wanted to fill said positions.

Applications for employment will be made to the Management of the Shops as stated above. 7-20-4t

HELPS KIDNEY PAINS AND BACKACHE

That's just what Foley Kidney Pills did for B. H. Stone, Reading, Pa., who was unable to attend to business as a result of kidney trouble. He says: "I used Foley Kidney Pills and soon found pains in my kidneys gone and I had not more aches. (They are worth their weight in gold to me.)" Why sufferr from backache, rheumatism, kidney and bladder ailments when Foley Kidney Pills may be so easily had.

Sold everywhere.

WINDOW SHADES
Estimates Cheerfully Furnished
METROPOLITAN
Window Shade Factory
—A SHADE THE BEST—
1723 Telegraph Ave., Oakland
Lakeside 6718

THESE PAINTERS CARRY LIABILITY INSURANCE

ZEB KNOTT
SHERWIN-WILLIAMS PAINTS
STAINS AND VARNISHES
All Grades of Wall Paper
Painting and Paper-Hanging
819 North Seventh street.
All Work Guaranteed

$10 ON EVERY $100
on a certain high grade preferred stock.
Write for bank references, financial statement, etc.
J. R. THOMPSON & CO., Inc.
126 Liberty St. New York

Real Estate

FOR SALE

$4000—SOME TERMS
Two flat building, 3 and 4-room flats, garage under; 3-room modern house in rear, brings in $55.50 per month, shows big interest—first-class investment.

$1200—CASH, FULL PRICE
4-room modern cottage, partly furnished. This is a real bargain and priced to sell immediately.

$2650—HALF CASH
5-room modern bungalow, about 4 years old; beautiful high lot; must be seen to be appreciated.

$4950—TERMS
5-room strictly modern bungalow, with concrete basement, with 50-foot corner on Barrett, East of 23rd; an excellent location. Will consider taking light auto as part payment.

We have two fine building lots on 8th street, just off Barrett, as well as many other fine buys in vacant property.

CONN BROTHERS
258 Sixth St. Phone Rich 637

Wanted

MARRIED MAN WANTED for good permanent outdoor position partly collecting. Box "J". Record Herald. 7-6-3t

WANTED—Man with car to sell best low priced cord tires made. $100 per week and expenses. Wolfe Tire Co., 227 Canal, Benton Harbor, Mich 7-1-1t

WANTED—Salesman with car. Cord tires at prices below competitors. $100.00 and expenses. HYDROVULCAN TIRE CO., 1104 S. Michigan Ave., Chicago, Illinois.

MAN WANTED for permanent outdoor position partly collecting. Must live in Richmond. Box "T" Record Herald.

HELP WANTED MALE—Two good live men or women who are influential to talk to friends about securities. Ten good friends worth $100. Address P. O. Box 1141, Richmond, Calif. 10-7-tf

Lost and Found

LOST—Richmond Pound Master's receipt book. Reward. Return to Record-Herald office. 7-1-3t

LOST—Pocketbook containing money and lodge receipts; return to Record-Herald office. 7-8-3t

LOST—Eastman kodak in leather case on Richmond car, Tuesday evening. Reward, 116 5th street. 11-12-3t

LOST—Package and hat between Point Richmond and C. street. Phone Rich. 66. 7-18-2t

For Sale or Exchange

For Sale

An acre of ground, small house and well at an exceptional bargain: $100 as first payment and the balance at $20 a month including interest. Located just outside city limits of Richmond, convenient to car line. J. A. Waidy, Contra Costa Realty Company, 914 Macdonald Avenue, Phone Rich. 902. 3t

Miscellaneous

ROOF REPAIRING—Telephone Richmond 1510. 5-30-1mo

HAIR GOODS

MADE TO ORDER FROM CUT hair and combings. 129 South 11th St. 6-21-1 mo.

HAVE your suit cleaned and pressed at Blacks, 10th and Macdonald avenue. Phone 723. We call and deliver. Prompt service and good work.

Young white Plymouth Rock chickens and good bicycle. Apply 522 Fourth street. 7-20-3t

For Sale or Exchange

READ
THINK
ACT

Now is your time to make yourself more independent by buying essential things pertaining to life.

I have lots and acreages of all description to sell, some close to Macdonald avenue. Will take foreign money, automobiles, diamonds, pianos, phonographs as a part or as a whole in trade. Terms if desired. For any information write Box "A" Record-Herald.

FOR SALE—By owner, 5-room house with bath, 441 Fourth street. Owner on premises all day. July6-3t

FOR SALE — Fine span of gray mare, 1650 lbs; one 4-year old and 1 two-year-old colts; wagon, plows, etc.; 65 ton of fine oat hay. A first-class buy for someone at a low price. Can be seen at home of Frank Fray, San Pablo, after 4 p. m. Inquiry can made at the San Pablo Hotel. 7-6-3t

CHICKENS FOR SALE—Must be disposed of at once. 312 39th St. Phone 266. 6-1-tf

THREE GOATS FOR SALE—Coming fresh July 11th, 1922. Good milkers. Address Post Office Box 194, Rodeo, Cal. 6-28-6t

FOR QUICK SALE, $2950—Buys our 5-room newly painted home. Fine place, built in fixtures, cac. $1250 cash, balance $25 monthly, including interest. Location in the no corridor district. Box "S," Record-Herald. 7-11-3t

FOR SALE—$950 Cash—Lot 42; Block 33; 8th street between Nevin and Barrett. Address: E. Gibb, Box 302, Point Richmond. 6-28-5t

THOR SWINGING WRINGER electric washing machine only used 3 months. $100 cash or trade on Ford. Address Box 249 R. F. D., Richmond, Calif. 6-27-5t

FOR SALE—Good duck or fishing boat and 21 decoys; sports don't miss this bargain; only $15.00; Write Box 22, Rodeo, Cal. 6-28-6t

FOR SALE—Grocery, meat, sugar and tobacco store. Well located in Richmond. Rent reasonable. Price $1550. Well paying business. Am retiring—ACT QUICK. Phone 927, W. H. Sanford, 2231 Macdonald ave., Richmond. 7-14-tf

BABY CHICKS—Golden Buff, Brown and White Leghorns, Anconas, Black Minorcas, Buff Orpingtons, R. I. Reds, Barred and White Rocks. Enoch Crews, Seabright, Calif. 7-8-3t.

FOR SALE—4 wheel trailer, solid rubber tires. Timken bearings; also new Musso tent, made of extra heavy canvas, and collapsible gasoline stove. Adress 667 15th street 7-12-6t

FOR SALE—By owner, 100x100 foot lot and 5-room house with bath cold and ho water and electric lights at Post and 3rd street, San Pablo. Very reasonable. Owner on premises from 5 p. m. on. Am leaving town. 7-12-4t

FOR SALE—Studebaker 7-passenger touring car, $225 cash or terms; 126 Crest avenue. 7-11-3t

FOR SALE—White Leghorn chickens undressed, 30c lbs, and dressed 40c B. R. and R. I. R. 40c undressed 50c dressed. Phone 1547W. 500 Washington avenue. 7-9-tf

FOR SALE—Rabbits, dressed and delivered at 30 cents per pound. Phone Rich. 1194-J 303t

FOR SALE—Dressed rabbits, 25c per pound at No. 1904 Macdonald avenue, Richmond. 7-19-3t

Want to hear from owner having farm for sale; give particulars and lowest price. JOHN J. BLACK, California street, Chippewa Falls, Wisconsin. 7-20-22

For Rent

WANTED TO RENT—Small cottage close in. Call Rich 1536. 6-28-5t

FOR RENT—Small store on Macdonald avenue; also 3 room furnished apartment. Call at 1725 Clinton avenue. 6-28-6t

FOR RENT—Furnished 3 room apartment, 432 8th street, telephone 946. 3-7-tf.

FOR RENT—Room, with or without board. Apply 255 Fifteenth street. June 27-tf

FOR RENT—New 6-room house on Laurel avenue, Stege; Telephone Oakland 2968. 6-24-12t.

FOR RENT — 2-room furnished apartment, $15 per month at 126 Crest avenue. 7 -11-3t

FOR RENT—House in rear. 4 rooms, bath and pantry. Rent $15.00. water included. 622 1-2 5th. 7-12-3t

FOR RENT—Modern 5-room house with garage. 312 39th St. Telephone 266. 6-1-tf

FOR RENT — 2 room furnished house keeping apartment $15 including water and light. 444 2nd street. 7-7-3t

FOR RENT—Garage at 223 Fifth street. 7-18-3t

Five-room house 106 Chanslor avenue. Apply 139 Second street, or phone Rich. 182. 7-18-4t

Five-room modern flat, centrally located. Rent $25. Apply 420 Fifth street. 7-20-4t

Modern 5-room flat. Will be vacant July 24. Apply 1015 Nevin avenue. 7-20-3t

Cleaners and Dyers

"Let Mayer Do It." If you want your old suit made like new phone Rich. 452. Cleaning, men's repairing or pressing work called for and delivered. Mayers American Dyeing & Cleaning Works, 1116 Macdonald avenue. tf

Wilson & Kratzer
Mortuary Chapel
BISSELL AVENUE AT SEVENTH

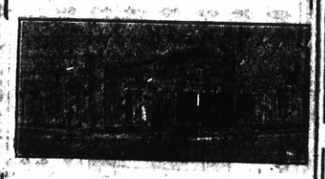

AN IDEAL FUNERAL HOME
Lady Attendant
Ambulance used exclusively for sick and injured.
TELEPHONE RICHMOND 1-1-8

For Sale
EASY TERMS

—One five-room brand new house, garage, room for two cars. House modern in every way, electric lights, bath, sewerage.

—One four-room new plastered house. Small payment down. Balance like rent.

—These houses will have to be seen to be appreciated. Call up W. H. SANFORD immediately. Office 2221 Macdonald avenue, Telephone Rich. 927, and take a look at these houses. Stop paying rent.

Professional Cards

DR. J. B. SPALDING
Physician and Surgeon
DR. CLARA SPALDING
Women and Children
Telephone: Richmond 20
Office 803 Macdonald Ave. Berry Bldg

W. W. FRASER, M. D.
Homeopathic Physician & Surgeon
Office 707 Macdonald, Pillow Bld.
Phone 539-W

CROVEL E. BILNES
Notary Public
1030 Macdonald Ave.
Office Phone 70
Residence Phone 763

J. E. DODGERS
Attorney at Law
Martinez - - California

Phones — Office 429; Res 852
BERT CURRY
UNDERTAKER and EMBALMER
Ambulance Service
332-336 11th St., Near Macdonald
RICHMOND, CALIF.

VIAVI—THE WAY TO HEALTH
M. S. May I. Juffa, Manager
Phone Fruitvale 2297-J
Office: Room 10, Berry Bldg.
Hours: Wednesdays, 1:30 to 4 P. M.

NOTARY PUBLIC
I make and acknowledge all kinds of legal papers; deeds, mortgages, contracts, leases etc. Houses to rent, fire insurance.
H. G. STIDHAM
163 Washington Ave.
Office phone 868 Res. phone 820

Typewriters Repaired
Office has been established at
SHAFE'S GIFT SHOP
at 721 Macdonald avenue, by
E. L. BOUTEILLER
Prompt and efficient work. Call telephone Richmond 7, and leave your orders.

The C. O. D.
CLEANERS AND DYERS
of
Ladies' and Gents' Fine Garments
Hats Cleaned and Blocked a Specialty. There is nothing in our line impossible.
Try us for good work and quick Service
Main office, 11 Park Place. Phone Richmond 683. We call and Deliver.

You Will Be Pleased With the Suit Built by
JOHN E. SMALLEY
Maker of Fine Clothes
814 Ninth St. Richmond, Calif.

FRATERNAL CARDS

SONS OF ST. GEORGE—Gladstone Lodge, No. 531. Meets first and third Tuesdays at Moose Hall at 8 o'clock p. m. B. Banner, secy.; R. F. D. Box 147, Richmond. Fred Powell, pres.

WOODMEN OF THE WORLD—Lo. Cabin Camp No. 637 meets every Monday in W. O. W. Hall, 707 Macdonald avenue. Counsul Commander, J. L. Williamson; Clerk, H. L. Springer, 101 Ohio Ave.

CAMP ADMIRAL DEWEY, No. 46—United Spanish War Veterans, meets 1st and 3rd Fridays of each month at City Hall. Visiting comrades cordially welcomed. C. H. Kinsey, commander, W. A. Vickery, adjutant, 144 16th St.

GOLDEN GATE COUNCIL, No. 2 Jr. O. U. A. M.; meets Wednesday nights at the small hall in Pythian Castle. O. H. Benne, Recording Secretary, P. O. Box 1121, Richmond, Calif.

NATIVE SONS.—Richmond Parlor No. 217, N. S. G. W.—Meets every Thursday evening in Pulse hall, Sixth St. and Macdonald Ave. R. E. Coffey, Pres.; R. H. Cunningham Sec., 520 Ohio Street.

KNIGHTS OF PYTHIAS, Richmond Lodge No. 13, meets every Friday night at K. of P. Hall, Fifth St., near Macdonald. Visitors always welcome. E. S. Gregory, C. C.; P. G. Blackhart, K. of R. & S.

FRATERNAL BROTHERHOOD
Richmond Lodge No. 217 will meet hereafter in Musicians' Hall every Monday night.
MARGARET C. ROGERS,
Secretary.

Seventh Street
Garage
and
Machine Shop
322 Seventh St.
R. DIVERS, G. Orlo
H. Pelman, Props.
AUTO REPAIRING
Welding, Battery Recharging
Ignition Work, Towing Service
Full Line of Tires and Accessories
Open till 9 p. m.
Phone, Rich. 841

Stomach As Heavy As Lead

March 16, 1922.
I suffered from dysentery and difficult breathing, my bowels moving constantly with bloody discharges. I also had morning indigestion and my stomach felt as though there was a piece of lead in it. Failing to get relief elsewhere, I took the herbs of the FONG WAN HERB CO, for two weeks. My former complaints have left me entirely and I am now enyoying good health.
MRS. P. J. SNOWBERGER,
1409 Madison St., Oakland, Calif.

Suffered Unnecessarily
Oakland, Feb. 3, 1922.
At intervals I suffered severe pleurisy pains which began in the right side of my chest and ran around under my arm into my shoulder blade. It was both painful and difficult to raise my arm. I had taken various sorts of treatment for the trouble, but had found no relief.
Now, after seven weeks of the FONG WAN HERBS, the pain in my chest is entirely gone and I feel quite well. I bought the herbs in packages and cooked them at home.
MRS. F. CATCHART.

Fong Wan Herb Co.
The Most Reliable
Each individual case studied especially and tea prepared accordingly.
548 8th St., cor. Clay, Oakland.
Phone Oak. 3767. Consultation Free

Leo Persico
Phones Richmond 54 and 572
1015 MACDONALD AVE.
ALL THESE LISTINGS ARE CLOSE IN
Home, Sweet Home!
It Is A Beauty!
$2750, Terms
Five-Room Bungalow. Large rooms; all modern conveniences; on corner lot, 37 1-2 ft. garage; plenty of sunshine. It cost me $3,500. I lose, you win by bargain for quick sale.
OH BOY! LISTEN TO THIS!
$2450—$500 DOWN
5-room up-to-date home, fireplace, book cases, all built-in features, fruit trees, garage, 2 lots, close to 23rd street. Just the place for the man with a familymyily shridu cmfwyp cmfp family.
$3950—$600 DOWN
5-room house; 2 garages; two lots; near Bissell avenue.
SMALL FARM IN THE CITY
$2850—$600 DOWN
8-room modern house on 6 lots, barn, garage, 2 chicken houses, few blocks from 23rd street.
$3000—$600 DOWN
5 rooms; hardwood floors, fire place; on 11th Street.
$1750—$300 DOWN
4-room cottage; 2 lots; garage; 2 blocks from car line.
YES! WE HAVE OTHERS!
Leo Persico
1015 Macdonald, Phones 54 & 572

FIRST CLASS DRESSMAKING
MODERATE PRICES
ANITA GIANNASI
61 Park Place Point Richmond

My stomach, kidney and liver were in bad condition. The lower part of my body pained me awfully. I could hardly lie on either side and sleep. My bowels were hard to move and painful. I treated with other doctors and medicines, but did not seem to do me much good. After taking six weeks Kong Wah Herbs I feel like a new woman.
(Signed) MRS. R. ARMOUR,
849 37th St.
Kong Wah Herb Co.
Each individual case studied especially and herb tea prepared accordingly, so as to give the quickest relief and best results.
2731 Telegraph Ave., Cor. 28th.
Phone Oak. 4836. Consultation Free

Teeth as low as $7—Best Set $20. Best set, none better, no matter how much you pay, including your choice of base plate material (metal excepted). Guaranteed 10 years. $10.
MY EXTREMELY LOW PRICES
Teeth as low as.....$7.00
Best Set of Teeth (either set).$7.00
Gold Crowns (22 karat).....$5.00
Bridge work (22 karat).....$5.00
Porcelain Crowns $4.00
Gold Fillings .....$1.00 up
Gold Inlays .....$1.00 up
Synthetic Porcelain Fillings..$1 up
Silver Fillings .....50c up
Cement Fillings .....50c up
Teeth extracted (painless)....$1.00
No charge for Painless Extractions and Cleaning when other work is contracted for.
Old gold is valuable, I pay cash or allow you full value for it on dental work—NOT A DENTAL PARLOR: A PRIVATE high-class up-to-date, SANITARY dental office with sterilized instruments and gentlemanly operators whom you will not be ashamed to recommend to your friends.
EXAMINATION FREE
DR. W. F. MEYER
1530 San Pablo Avenue, Oakland
Phone Lakeside 1822
Hours 8:30 to 6—Sunday 9 to 11

Dr. Wong Him Herb Co.

Wholesale Importers
Why take drugs and poisons? Why not try our herbs? Thousands in this vicinity can testify to their marvelous cures.
1701 Webster St. Oakland, Cal.
March 3, 1922.
Hearing of the wonderful cures Dr. Wong Him has made I thought I would give him a trial. After going around to different doctors, none seemed to know what ailed me. But Doctor Wong Him did. He has just cured me of a bad case of Diabetes and Kidney trouble.
MRS. L. A. FONTE,
56 North District,
San Mateo, Calif.

PIONEER GARAGE
10th and Ohio
WHERE GOOD WORKMANSHIP AND REASONABLE PRICES
Are At Your Service

Dollars Spent With Our Advertisers Buy Good Goods Right

RICHMOND RECORD-HERALD
A RICHMOND PAPER FOR RICHMOND PEOPLE

Our Morning Ads. Point the Way to Save Money Today

RICHMOND RECORD-HERALD, RICHMOND, CALIFORNIA. FRIDAY, JULY 21, 1922.

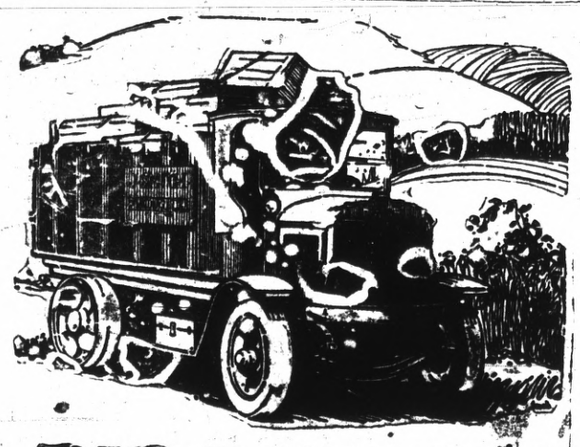

BIG POWER for BIG TRUCKS

If you want to keep your truck trouble-proof, feed it "Red Crown" and *nothing else.*

The quality of "Red Crown" is always the same, whenever and wherever you buy it. It vaporizes rapidly and uniformly in the carburetor. And it is consumed *completely* in the combustion chambers, converting *all* its heat units into power at the driving wheels. That means a better average mileage, and a sweeter-running engine.

Fill at the Red Crown sign — at Service Stations, garages, and other dealers.

STANDARD OIL COMPANY (California)

The Gasoline of Quality

100% power RED CROWN GASOLINE

Point Happenings

POINT EASTERN STAR HOLDS FIRST MEETING

Point Chapter, Order of Eastern Star, held its first regular meeting since its institution two weeks ago last evening in Masonic Temple. The meeting was devoted to regular routine business and was presided over by Worthy Matron Winifred Stidham.

Following the business session, a surprise reception was given in honor of the birthday of Mrs. Stidham. A social hour was enjoyed and the evening was brought to a pleasant close with the serving of refreshments.

MRS. IDA PESOLA AND DAUGHTER LEAVE RICHMOND

Mrs. Ida Pesola, who has conducted a delicatessen store on Washington avenue, is closing out her business and will move to San Francisco soon. She will be accompanied by her daughter, Miss Mamie, student at the Richmond high school. During her stay in Richmond Mrs. Pesola has made a large number of friends, all of whom regret her departure, but wish her success in whatever new business enterprise she may go into.

TRINITY GUILD MEET TODAY AT ST. EDMUND'S

All members of the Trinity Guild are urged to attend the meeting to be held today at St. Edmund's parish hall. An interesting program has been arranged and refreshments will be served.

YOUNG LADIES FROM ANTIOCH ARE VISITORS

Mr. and Mrs. R. Tcherassy, 54 Idaho avenue, are entertaining as house guests Misses Barbara and eBtty Paul of Antioch, daughters of Mr. and W. H. Paul, former Point Richmond residents.

BIRTHDAY CLUB GUESTS TODAY OF MRS. J. P. SMITH

Mrs. J. P. Smith will entertain the members of the Nineteen-Eighteen Birthday Club this afternon at her home, 33 Nevada avenue. All members are urged to be present.

DRUIDS TO PICNIC SUNDAY AT KOZY KOVE

Point Richmond Grove No. 174, Order of Druids, is making arrangements for a big time at the annual picnic to be held next Sunday at Kozy Kove Park. Dancing and swimming will be on the program during the afternoon, while a grand ball will be given in the evening. Good music has been secured for the day and everyone is invited to attend.

POINT COUPLE SPEND VACATION AT SPRINGS

Mr. and Mrs. John Hendricks, 22 Martina avenue, are spending their vacation at Hargin Springs.

Coast League

COAST LEAGUE

Club	W.	L.	Pct
San Francisco	66	42	.611
Vernon	63	43	.595
Oakland	55	54	.505
Los Angeles	58	52	.527
Salt Lake	52	63	.495
Seattle	48	58	.449
Portland	44	61	.419
Sacramento	43	65	.398

RESULTS

San Francisco 1, Oakland 4.
Los Angeles 10, Vernon 4.
Portland 7, Salt Lake 1.
Sacramento 4, Seattle 3.

HOW THE SERIES STANDS

Oakland 3, San Francisco 0.
Los Angeles 3, Vernon 0.
Salt Lake 2, Portland 1.
Seattle 2, Sacramento 1.

Soldiers' Act Petitions Filed

Martinez, July 20.—All petitions circulated in Contra Costa to validate the soldier and settlement act have been filed with County Clerk J. H. Wells. The petitions bear the names of 1800 persons, 300 more than the quota assigned to the county. Because of errors however, a considerable number of names will be stricken from the petitions.

Other petitions filed with the clerk include several seeking a place on the ballot for an anti-vivisection measure and educational laws.

Charges Against Roveda Dismissed

The case against Joe Roveda, who was recently arrested in a series of raids by the local police on a charge of violation of the city prohibition ordinance, has been dismisesd by Police Judge C. A. Odell. Attorneys Pierce and Carlson represented Roveda.

CARD OF THANKS

We desire herewith to extend our heartfelt thanks, to the many friends for their sympathy in our recent bereavement, also for the beautiful floral offerings.

MR. AND MRS. I. McGUFFIN AND FAMILY

DANCE

Social dances every Saturday evening at W. O. W. hall. Good floor; good music; several prizes. Refreshments free. Gents 75c. Ladies free. 7-20-3t

INSURANCE MEN TO FORM BOARD

The insurance men of the county are in process of forming a board, as the following communication will indicate:

Pittsburg, Calif.,
July 18, 1922.

Mr. Frank A. Moltoza,
Richmond, Calif.

Dear Sir: "You are hereby notified that the first meeting of the "Contra Costa County Insurance Board" will be held at the Hotel Los Medanos, Pittsburg, California, Tuesday, July 25th, at 3 p. m.

You are earnestly requested to be present at that time in order that you may participate in the organization of such board, and in other matters of vital importance to our business.

Mr. William Rambo, President of the California Association of Insurance Agents, and other officers of the Association will be present, and your cooperation is essential to a successful meeting.

Very truly yours,
JOHN J. DARR,
Secretary Pro Tem.

Hosts Play Whist At Club Party

One of the largest whist crowds of the year turned out to the whist party given by the South Richmond Improvement Club last evening in Pythian Castle. The prizes were won as follows: First, J. E. Findley, second E. A. Gerlach; third, Sidney Polsky; fourth, Josephine Dooling; fifth, Mrs. Heiny; sixth, Mrs. C. Dunning; seventh, Frank Ancleto; eighth, J. Elkins; ninth, Mrs. Fleger; tenth, Lydia Herman; eleventh, J. Moore; twelfth, Mrs. Marks; thirteenth, G. W. Wolfe; fourteenth, N. C. Watts; fifteenth, Besse Dilley; sixteenth, Mrs. Madeen.

The five dollar gold piece given as the door prize was won by J. Riordan, while Mrs. C. E. Wilson won the other five dollar gold piece.

The committee in charge of the event was composed of Mrs. N. Ancleto, chairman, assisted by Mesdames Gerlach, Wicks and Findley.

Beacon Chapter To Dance, Play Cards

Beacon Chapter, Order of the Eastern Star, will give a dance and whist party at Masonic hall next Monday evening, July 24. There will be a prize dance. Eight prizes will be offered to the card players.

STEGE LADIES' AID SILVER TEA TODAY

The ladies aid society of the Stege Presbyterian church will give a silver tea at the home of Mrs. P. J. Joyner, at 2 o'clock this afternoon.

A GOOD THING TO KNOW

Foley Cathartic Tablets are a genuinely wholesome physic—an ideal laxative. They keep the system fit and fine, purged of poisons and ready to resist disease. Miss J. Hunter, 1206 Stedman Street, N. S., Pittsburg, Pa., writes: "I cannot praise Foley Cathartic Tablets too highly for what they have done for me." They banish biliousness, bloating, gas, headache, sour stomach and other ills caused by indigestion. Make fat people feel lighter and freer.

Sold everywhere.

John R. Springs and Preston Rosier departed yesterday morning for Vichy Springs, where they plan to enjoy a ten-days' vacation.

LEAVES FOR RENO

Mrs. W. J. Sinnett, 315 Twenty-fifth avenue, leaves on a month's visit with her parents in Reno.

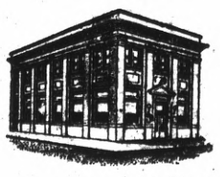

The Choice of a Bank

The importance of a strong, friendly banking connection for the business man cannot be overestimated. That is why the choice of a bank is a serious one for the merchant, manufacturer and professional man.

One indication that our commercial patrons are pleased with their choice is the number of new friends they bring to us.

First National Bank
Member Federal Reserve System
Located With
Richmond Savings Bank
(SAVINGS)
6th and Macdonald

Holeproof Hosiery For Men, Women and Children

No. 190—Rib Top Mercerized for 75c

No.680—Silk Faced $1.00

No. 2200 Silk full fashioned $2.25

Child's Dress 1180
Sizes 2-4-6
Price 30 cents

Present this ad and get a work shirt for

50c

The Fair

781 Macdonald Avenue. C. C. OLNEY Phone Richmond 811

"9 TO 99" SALE

On All Nationally Advertised Goods

Goods well known—and RELIABLE—at prices you will like to know. A limited time sale of seasonable essentials—an opportunity to prove your loss if you miss it. Values beyond imagination but to SEE is to realize. Don't pass up this chance.

SALE ENDS 9 p. m. Saturday

FRIDAY and SATURDAY
SPECIAL—PRICES

39c—HIGHLAND LINEN—39c

With each box of Highland Linen Stationery we will give one package of linen envelopes. Special for Friday and Saturday only.

Tanlac Special

A tonic of Vegetable ingredients. Friday and Saturday Special 77c

Hospital Cotton

A full pound of Quality Cotton Friday and Saturday Special 37c

Wildroot Hair Tonic

Relieves Itching of the Scalp
$1.20 size, Fri. and Sat, 78c
Small size Fri. and Sat. 29c

Mennen's 50c Shaving Cream

A giant tube of real Shaving Cream. Special for Friday and Saturday . . 36c

Kolynos Tooth Paste

The tooth paste recommended by your druggist 19c

Gillette Blades

Three 50c packages. Special for Friday and Saturday 99c

NO C. O. D, NO CHARGES NONE TO DEALERS

ONE STORE ROYAL PHARMACY PRESCRIPTION SPECIALISTS ONE STORE
812 McDONALD AVENUE
H. R. SELVY
We Deliver Free Phone Rich. 330

ST. CLAIR

Stoves and Ranges

A few St. Clair Features

—Cast bottoms with removable lids for boiling.
—No springs or hinges. Doors work on balanced weight that cannot get out of order. No unsightly catch to break off. All linings, grates and burners are all rust proof. Has one-piece bracket that improves appearance and makes stove rigid. Back guard is solid and has roll rim. Does not flap around.
—The 14x19 oven will take largest Savoy Roaster.
—Doors are recess.
—Unusual beautiful appearance and finish in enamel and nickle.
—All manifolds are extra heavy and five threads on valves. This is impossible on ranges using light manifolds.

Your Inspection of these Ranges is Invited

Richmond Furniture Co.

BIG Stock Reducing SALE

of interest to all men

NOW ON

Al Schneider
TAILOR and HABERDASHER
618 Macdonald Avenue

—It will pay you to come and investigate the wonderful values offered in tailored suits and furnishings.